Since you´ve been gone

Symphonic Rock

Russel Glyn Ballard
Arr.:: Ralf Schwarzien

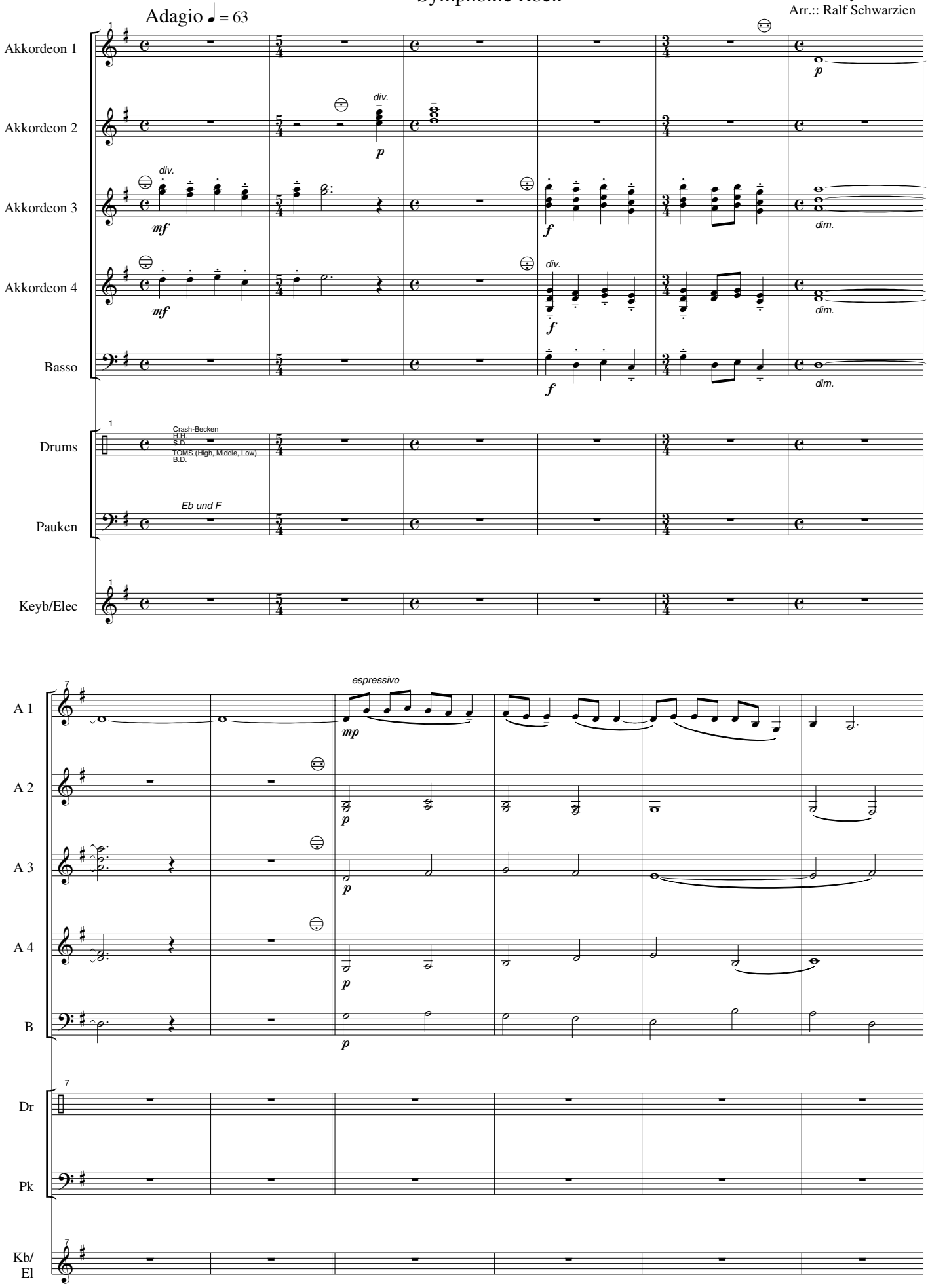

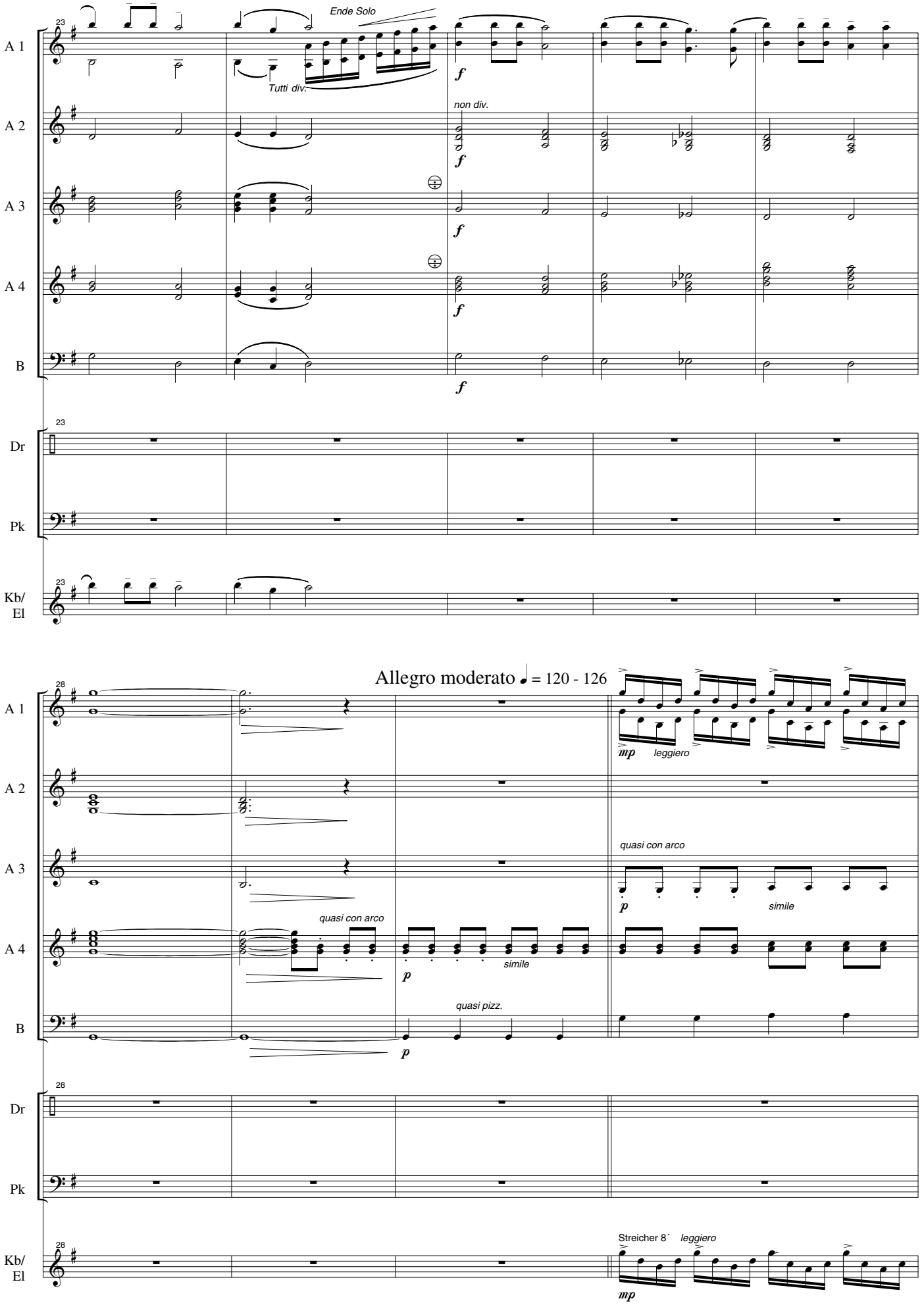
23
A 1
Ende Solo
Tutti div.
f
A 2
non div.
f
A 3
f
A 4
f
B
f
Dr
Pk
Kb/
El
28
Allegro moderato ♩ = 120 - 126
mp
leggiero
quasi con arco
p
simile
quasi con arco
p
simile
quasi pizz.
p
Streicher 8´
leggiero
mp

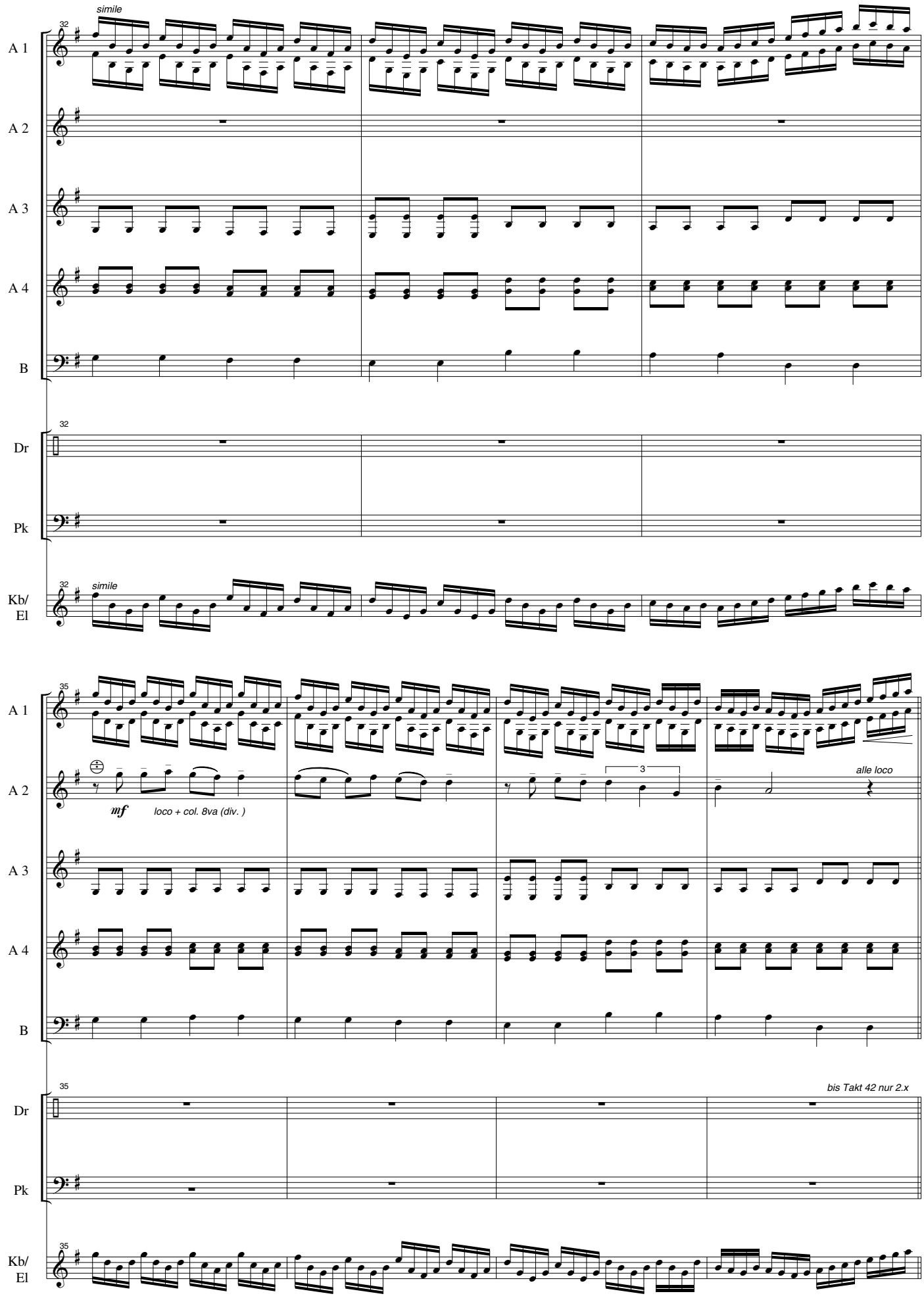
32
simile
A 1
A 2
A 3
A 4
B
Dr
Pk
Kb/
El
35
mf
loco + col. 8va (div.)
3
alle loco
bis Takt 42 nur 2.x

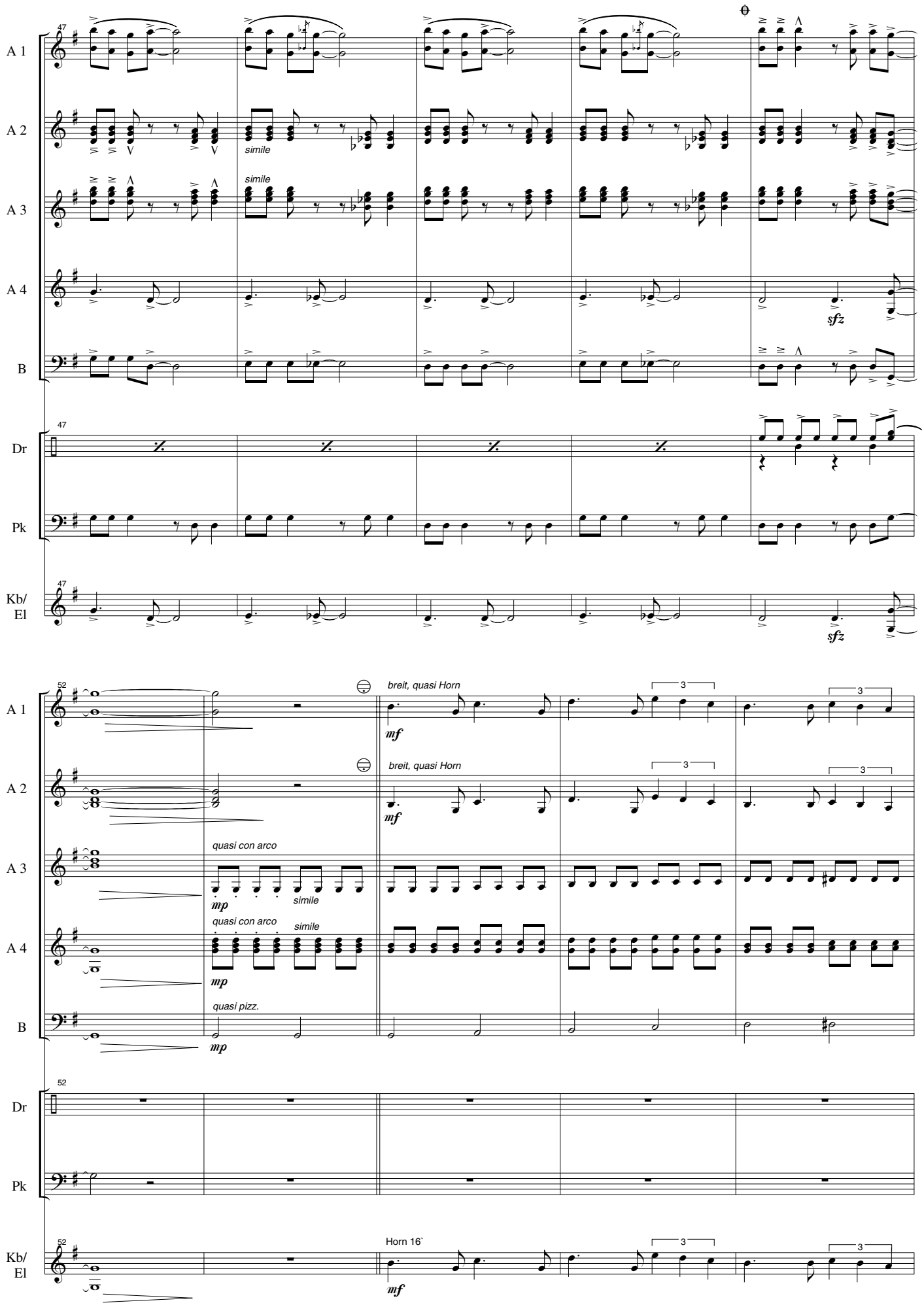
A 1
A 2
A 3
A 4
B
Dr
Pk
Kb/
El
47
simile
sfz
52
breit, quasi Horn
mf
3
quasi con arco
mp
quasi pizz.
Horn 16`